REMEMBER!
Albany is a City of homes! It wouldn't be if it were not for your local merchants. Houses do not make a City. Support them, your property values depend on it!

# Albany Times

IMPORTANT NUMBERS
Albany Times.....LAnd. 5-1510
Police Dept.....LAnd. 5-7300
Fire Dept.....LAnd. 5-7140

★ ★ ★ The Only Newspaper Printed and Published in the City of Albany ★ ★ ★ ★ ★ ★ Declared a Legal Newspaper by Act of Superior Court for Alameda County ★ ★ ★

XXIII — ALBANY, ALAMEDA COUNTY, CALIFORNIA, FRIDAY, NOV. 29, 1957 — Number 1

## CHURCHES JOIN IN SERVICES

Five community-wide Thanksgiving Day services have been arranged by the Special Services Committee of the Albany-Berkeley Council of Churches to begin at 10:00 A.M. Thursday morning, November 28th, according to Dr. F. Marion Smith, chairman of the committee.

The Albany service will be held at the Albany Community Methodist Church where the Rev. Gaines S. Dobbins, distinguished professor of Church Administration at the Golden Gate Baptist Theological Seminary will preach on the subject: "The Grace of Gratitude." Assisting at the service will be Rev. Douglas H. Henderson, pastor of the host church; Rev. Donald Kirkman, pastor of Westminster Presbyterian; Dr. A. O. Odegard, pastor of Albany First Baptist; Rev. Lester C. Rampley, Christian Education Director, University Christian Church, Berkeley; and Rev. Carol Nichols, pastor of Gracemont Baptist Church in Albany. Mabel H. Potter will be at the organ and Marilyn Winter will sing "The One-Hundredth Psalm" by MacDermid.

The central service will be held at the First Congregational Church of Berkeley where Dr. Ralph M. Johnson, new president of the Berkeley Baptist Divinity School will preach on the subject "From Thanksgiving to Thanksliving."

The service in North Berkeley will be held at Thousand Oaks Baptist Church where Dr. Hubert Wikes, pastor of North Congregational Church will preach on "Mobilizing Into Thanksgiving." Other ministers participating include Dr. Kenneth B. Wallace, pastor of the host church; Dr. Jack Finegan, pastor of University Christian Church; The Rev. Donald A. Getz, pastor of Epworth Methodist Church and Dr. Paul S. Mellish, pastor of Calvary Presbyterian Church. Mrs. C. F. Acree is organist at this service and the Thousand Oaks Baptist Choir will sing "Thanksgiving anthem.

(Continued on Page 2)

# THANKSGIVING

Thursday of this week we celebrate a day hallowed with the memories of our forefathers who came to this country seeking peace and the right to serve God as they saw fit.

They were devoted men and women who went to church on that first Day of Thanksgiving to "Praise God From Whom All Blessings Flow," and to thank Him for the bountiful harvest which had welcomed them to the New World.

Fleeing from the prevailing cruelties of religious persecution these Pilgrims of the Plymouth Colony had found a home. It is true they had to live in log cabins raised in communal style; they had to clear away the forests for their agricultural crops, and whatever they needed in the way of clothing, food, furniture, and perhaps even some of their farm implements had to be produced by their own hands. They were on their own!

Sailing across the Atlantic they had arrived at the beginning of winter. Their first governor, Carver, had died before harvest time the year following their settlement. The succeeding governor, William Bradford, like his predecessor, was a God fearing man, and he saw in the progress that had been made in this short year the hand of his Creator.

Following his proclamation of a Day of Thanksgiving the colonists turned to preparations for a joyous celebration. Farmers and their wives assembled a bountiful supply of all their produce. The deer and the turkey were plentiful in Massachusetts in those days and the huntsmen of the colony produced these additions to the larder. The domestic animals they had brought over with them were too precious to eat, and until they had multiplied many times would be barred from the Plymouth table.

But this Feast of Thanksgiving had to follow services in the little church. Probably the sermon was a long one. The worshipers in those days measured the ability of their religious leaders by the length of their sermons.

Today we have much more to be thankful for than our forefathers, yet we are apt to complain if the sermon lasts more than half a hour.

We have come to expect as our right many things that our Forefathers accepted as blessings from God. They had been used to war, and rumors of war, and they had lived in peace for the year just passed. We have been living on the verge of war for some time, but we have had peace for some years. Our nation has the leadership of the most enlightened nations of the world.

We should be thankful this Thanksgiving that we are the most prosperous nation in the world.

We should be thankful for the highest standard of living of any nation in the world.

We should be thankful that we do not live in a police state, with neighbor spying upon neighbor.

We should be thankful for our automobiles, our telephones, our radio and our television.

We should be thankful for our homes, our families, our loved ones and our friends.

Like our forefathers, we should be thankful for our daily food.

Above all let us not forget that the feast is made for the Day, not the day for the feast.

As Harriet Beecher Stowe wrote in her "Oldtown Folks": "Great as the preparations were for the dinner, everything was so contrived that not a soul in the house should be kept from the morning service of Thanksgiving in the church."

## Public Reminded Of Christmas Seal Campaign

From everyday correspondence through letters to Santa, holiday cards and gift packages, there's a use for Christmas Seals by every member of the family.

This reminder to the public was noted this week by Mrs. Lewis M. Howell, Albany Christmas Seal sale chairman, as she urged Christmas Seal buyers to put the penny stickers to work on all their holiday mail.

Mrs. Howell pointed out that in addition to adding color and a cheerful greeting to holiday mail, the seals placed on letters, cards or packages might prove to be enough of a reminder to someone in the community to have a health check-up, tuberculin test or chest X-ray which could lead to the detection of an unknown case of tuberculosis.

Early discovery and proper treatment are the mainstays in arresting the communicable disease in a relatively short time and before it is spread to others, Mrs. Howell added.

The local seal sale leader also suggested that persons planning holiday parties and dinners might use Christmas Seals as part of nutcup, centerpiece or other table decorations.

The annual sale of penny Christmas Seals is the only request for public support made by the Alameda County TB and Health Association for its year-round programs of research, case-finding, public and professional education and patient rehabilitation, Mrs. Howell emphasized.

## 'Latin Mood' Dance At Berkeley YMCA

November 30 is the night set for the popular dance in the "Latin Mood" at the Berkeley YMCA Palm Room. These monthly dances, set for the last Saturday of every month, are under the direction of Jean and Tom O'Connor, who plan an evening of all Latin dances. This dance is held from 9 p.m. to midnight and is open to men and women either singles or couples who enjoy the Cha-cha-cha, Tango, Rumba and Samba. Mixer dances also are a part of the evening's entertainment. The Palm Room, adjoining the Berkeley YMCA, is located at 2001 Allston Way, corner of Milvia, in downtown Berkeley.

## Albany Coordinating Council Will Meet Wednesday, Dec. 4

The Albany Coordinating Council has mapped out plans for a special events calendar that will be put into effect next year. The purpose of the calendar will be to make the general public aware of special events in Albany and to avoid conflicting dates for special events that draw from the general public or from the family.

The council will hold its next meeting on Wednesday, Dec. 4, in the teachers' lunch room at the Albany High School. All participating organizations are asked to bring tentative special events calendars to the meeting. Also, it is hoped that all organizations will have a representative present and that any interested Albany citizen will attend.

Chairman for the special events calendar is Mrs. George Ferriera, Vista PTA representative. Mrs. Ferriera is assisted by Mrs. Charles Moncrief, Soroptimist representative, Mrs. Lloyd Hawkinson, Cornell PTA representative, Mrs. C. E. Boekenooger, Christ Lutheran Church of El Cerrito representative and Mrs. Albert McLemore.

George Chessum, Albany High School counselor, has asked for council backing of "Yes," Youth Employment Service. This service will get local jobs for students at juvenile prices. The council's primary concern will be making the public aware of this service and discussion is on the agenda for the December meeting.

## Rotary To Hear 'Bob' Munk At Tuesday Meeting

'Bob' Munk, Berkeley manufacturer and sportsman, will be speaker of the day at next Tuesday's luncheon of the Albany Rotary Club. That's Tuesday, Dec" 3, at Spenger's in Berkeley.

Munk has given out his topic as "The Leather Industry," but those who know him well hint that much of his talk may be devoted to his experiences as an experienced Nimrod. Hunting has been his hobby for many years.

On Tuesday, Dec. 26, Dr. Robert Brown gave an interesting and instructive talk on the "International Geophysical Year, Earth Satellites." Dr. Brown is a research physicist on the Cosmic Ray Project at U. C.

Announcement was also made of the plans for the 16th Annual Inter-City Meet of the East Bay Rotary Clubs, better known to Bay Area Rotarians as "The Reno Trip." Advice was given that the trip this year will be confined strictly to Rotarians in good standing — no guests, and that an early sell-out is certain.

The special train will leave 16th Street, Oakland, at 8:24 a.m. on Sunday morning, Jan. 26, and arriving in Reno at 3:45 p.m. On the return trip the party will leave Reno at 3:15 p.m. Monday afternoon, arriving at Berkeley at 10:05 p.m. that night.

## Albany's Mayor Congratulates Grid Champions

A Message from Mayor Howell to the Albany High School Football Team.

I regret that I am unable to be with you tonight and join with the Lions in honoring the Albany High School Football Team for winning the East Bay Division of the Diablo Valley Athletic League Championship, as well as the City of Albany Championship.

It is my understanding also that this team has won every practice and league game this season. This record represents the close co-ordination, co-operation and excellent team work of each individual on the team.

However, no team can achieve such success without the expert guidance of understanding and efficient coaches. Albany is fortunate to have the services of Coach William Savage and Assistant Coach Craig Ortlieb. They have both done exemplary jobs and well deserve our credit and recognition.

I personally feel this entire team is "Tops", offer my sincerest congratulations and predict "that they can beat any League in the entire East Bay".

Signed:

LEWIS M. HOWELL,
Mayor.

Wed in October: Mr. and Mrs. Joseph B. White, wed at St. Ambrose Church on Oct. 26, with a 10:30 a.m. Nuptial Mass. A family breakfast was held at the Robin Hood Inn in Oakland. Following a honeymoon at Carmel and down the coast, the couple are 'at home' at 932 Ramona Avenue in Albany. The bride is the former Irene J. Glasson, pro-assistant cashier at the Solano Avenue branch, Bank of America, where she has been employed for the last 18 years. She is active in the Albany Soroptimist Club, the Merchants Association and various Catholic organizations. She is a member of the National Assn. of Bank Women. The groom, Joseph B. White, is with the Filice & Perrelli Canning Co. of Richmond, in the traffic and labeling department.

## Teacher Salary Adjustments for Albany Studied

The Albany Board of Education meeting in adjourned session, a regular public meeting, on Tuesday evening, Nov. 26, will consider salary adjustments for teachers. Acting upon data and recommendations presented by Superintendent Forry at the regular meeting on Nov. 12, the board will consider ways and means of adjusting local teachers salaries, retroactive to July 1, so that they would ultimately compare more favorably with those paid in neighboring school districts. The districts on which the comparson of salaries is based are: Alameda, Berkeley, Oakland, Piedmont and Richmond.

In his presentation of recommendations to the board of education Forry pointed out that schedule comparisons are on the basis of salaries paid in other districts now and that the proposed schedule would not go into full effect until July 1, 1958. He indicated that by next spring the proposed schedule could still be lower than neighboring districts if they were to make further upward revision for the school year 1958-59.

## Vacancies In Pre-School Told

The Albany Preschool, 850 Masonic Avenue, has vacancies available in its afternoon session. Two daily sessions are offered: 9-12 a.m. for children between 2 and 3 years 10 months of age; 1:30-4:30 p.m. for those between 3 years, 10 months and kindergarten age.

Children may be registered with Mrs. Nell Curran, director, at 850 Masonic Avenue, Albany. Phone LAndscape 5-5704 for further information. A cooperative venture, preschool is an opportunity for children to gain valuable experience which will add to his home life and social living.

## Scout Troop 12 Holds Fall Court of Honor at Cornell

Albany Boy Scout Troop 12 held its Fall Court of Honor Tuesday evening, Nov. 26, at 7:30 p.m., in the Cornell School Cafeteria. Bob Armstrong, assistant scout master and advancement chairman, made the preparations for the court, which were carried out by Senior Patrol Leader Noran Phillips and the Green Bar Patrol. The troop is sponsored by Albany Post No. 292 of the American Legion. Steve Still is committee chairman and Frank Birch is scoutmaster.

Life Scout rank was awarded to Kenneth Birch and Star rank to Bob Klose and Mike Still. Jerry Foott and Jackie Yates received First Class rank and Fred Hendrickson Second Class. Before the court was opened, Fred Hendrickson was formally welcomed into the Troop in Tenderfoot Ceremonies.

Merit badge awards were presented to Jeff Foott (7), Mike Still (5), Mike Potts (4), Larry Eaton (3), Gerry Davis (2), Fred Hill (2), Russ Johnson 2), Bob Klose (2), John Porter (2), Jackie Yates (2), Kenneth Birch (1), Doug Eaton (1), Don Klose (1), Joe McKeown (1), and Jim Peterson (1).

## New Fiction At Albany Library

Among the new fiction received recently at the Albany Library are the following: Banning, "The Convert"; Costain, "Below the Salt"; Dennis, "The Pink Hotel"; Guareschi, "Don Camillo Takes the Devil by the Tail"; Kane, "Gallant Mrs. Stonewall"; Mason, "World of Suzie Wong"; Marshall, "The Bixby Girls." Non-fiction: Dostoevsky, His Life and Art"; Low's Autobiography; Packard, "Hidden Persuaders."

A fine group of children's new books has been added to our collection, including, Brown, "The 3 Billy Goat's Gruff," and Simont, "A Tree Is Nice," for little tots; and teen-age favorites, by Burgwyn, Coleman, Howard, Sherburne and Stolz.

## CITY DUMP FEES SET FOR DEBRIS DISPOSAL

Fees for dumping debris at the Albany City Dump are expected to remain unchanged, at least for the next few weeks. Dump operator W. H. Kenney expects to charge the same fees for both Albany residential and commercial loads, and will charge the same for materials brought in by outsiders according to unofficial reports from the city hall.

The fees stand at 50 cents per auto; $1 for ½-ton trucks, pickups and small auto trailers; One-ton trucks $2; 2-ton trucks $3; 3-ton trucks $5, with a charge of 50 cents per ton over that amount. The fee schedule is based upon that existing at the two dumps in Richmond which are open not only to Richmond residents, but to those of the adjacent communities, including Albany.

City Sanitarian Bartley McIntyre made an inspection of the Albany dump last week and gave it a clean bill of health. Rats, which had for a time threatened to close the dump, have been disposed of with poison bait and are no longer a hazard.

The city is still working on a deal to secure additional land for the fill and cover operation, although Kenney declares the area, small as it is, will suffice to care for all expected material for several years to come.

Owing to The Albany Times going to press on Monday night before the meeting of the city council, because of the Thanksgiving holiday, there will be no report of the council meeting held on Monday night, Nov. 25.

## Adult Center To Offer Floral Workshop Study

A Christmas floral workshop, conducted under the supervision of Mrs. Alice Girvin, will again be offered at the Albany Adult Education Center the first two weeks in December. Enrollments will be open to residents of neighboring school districts as well as of Albany.

This short-term course is a participating workshop. Those attending must do their own work under Mrs. Girvin's direction and supervision; it will not be a situation where the students can get their Christmas decorations largely made by the teacher. Students will be helped in their arrangements to utilize figurines, ornaments, and dried and woodsy materials that they already have. In addition many new ideas will be demonstrated, with ample instruction given in carrying them out. Recent innovations in door swags, miniature trees, holiday table decorations, wreaths, pine-cone and gilded dry material arrangements, angels, and other novel decorative accents for appropriate places in the home will all be covered. Provision is being made for spraying in the classroom the arrangements that call for this. As a convenience to those enrolling, some supplies may be purchased through the school department.

Two day and two evening sessions are scheduled for this workshop, and those enrolling may attend as many of the classes as they wish. The classes are held in room 5 of Cornell School, 919 Cornell Ave., will be on two Thursdays, December 5 and 12; the afternoon session, 1 to 4; the evening, 7 to 10.

Mrs. Girvin, who recently participated in the Holiday Decoration Program at the Oakland Auditorium, will show colored slides of different arrangements on the first evening of the class, December 5. These slides, according to the instructor, cover a variety of exciting and beautiful holiday decoration ideas.

Because of the short duration of the workshop, the regular registration fee will be dispensed with. However, a small laboratory fee will be assessed those enrolling if they are not already registered in Mrs. Girvin's regular arrangement class. No visitations of new enrollees at the Adult Center will be permitted in this workshop before payment of the special assessment.

ALBANY
SOLANO AT SAN PABLO
BIG HOLIDAY SHOW STARTS WEDNESDAY
Matinee Thanksgiving from 1 p.m. Continuous
Get More Out Of Life . . . . . Go Out To A Movie

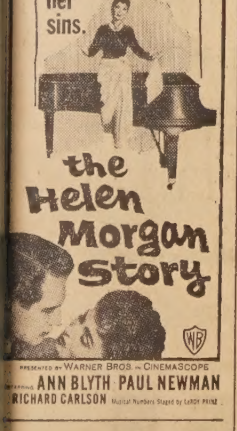


PRESENTED BY WARNER BROS. in CINEMASCOPE
ANN BLYTH PAUL NEWMAN
RICHARD CARLSON

Last Big Night Tues., 26th to see
THE SUN ALSO RISES
PUBLIC PIGEON NO. 1
For Sat. Children's Matinee
See Daily Papers
Dec. 4th: —
THE PRIDE & THE PASSION
Dec. 11th: —
THREE FACES OF EVE
Dec. 18th: —
UNTIL THEY SAIL
Dec. 25th: —
JAILHOUSE ROCK
Watch For: —
The Ten Commandments

. . . FOR THE LIONS SHARE OF HOLIDAY FARE

If Christmas bills take a big bite out of your holiday fun, join our 1958 Christmas Club now and give yourself a Merry Christmas next year. It's easy, it's sure-fire. Start now . . . your savings earn regular interest.

Mechanics Bank
Richmond • Civic Center • San Pablo
El Sobrante • Albany • El Cerrito
MEMBER FEDERAL DEPOSIT INSURANCE CORPORATION

A Blessing

So many of us have a tendency to take things for granted — to accept God's bountiful blessings almost as a matter of course. This Thanksgiving, it might be well to start the family get-together with a few moments of thankfulness and prayer.

Ellis-Olson MORTUARY
727 SAN PABLO AVE. LANDSCAPE 5-0246

Albany Church of Christ
(CHRISTIAN)
MEETING AT YMCA
BIBLE STUDY - 10:00
WORSHIP - 11:00
Evening Service, 7:00 p.m.
921 Kains Ave.
LAndscape 5-6908

20c WASH
10c DRY
DO-IT-YOURSELF
Albany U-Save Launderette
1408 SOLANO
AT SANTA FE

## Holiday Dances at Berkeley 'Y'

There will be a Thanksgiving Holiday Dance on Friday, November 29th, in the Palm Room of the Berkeley YMCA, located at 2001 Addison Way. These weekly Friday night dances are for the young adults of the Bay Area. Paul Law and his orchestra will play for dancing from 9 p.m. to midnight. College students are especially invited.

Dances will also be held December 6th with a fine orchestra and the "Xmas Snow Ball Dance" with Paul Law and his orchestra will be December 13th. No dances will be held on December 20th and December 27th. Dances will be resumed on January 10th.

Young people may attend either as singles or couples. Refreshments will be served.

During 1956, 1,400,000 persons were injured in motor vehicle accidents, the National Safety Council says.

## Thanksgiving Day Church Services

(Continued from page 1)

In the Kensington area the service will be held at the Arlington Community Church where Dr. John Von Rohr, professor of Historical Theology and History of Christianity at Pacific School of Religion will preach on the subject: "For All Thy Mercies." Others assisting in the service are Rev. Dan L. Apra, pastor of the host church; Rev. Marion Lemon, associate minister of St. John's Presbyterian Church; Alvin Moser, minister of Christian Education at Thousand Oaks Baptist Church; and Gerald C. Fahrenholz, executive secretary for the Albany-Berkeley Council of Churches. Roy Bogas will be organist. The Arlington Church choir will sing an anthem entitled "Triumph Thanksgiving" by Rachmaninoff.

Dr. F. Marion Smith, in announcing these services for the Albany, Berkeley community, calls upon all citizens of our communities to avail themselves of the opportunity of worshipping together on this traditional Thanksgiving Day set aside by President Dwight D. Eisenhower; out of a deep gratitude to God for the abundance of life we offer our thanks this day..

## New Booklet By Heart Association

Alameda County women will be especially interested in the new booklet, now being offered free by the Alameda County Heart Association.

Entitled "Varicose Veins", the new Heart Association publication is intended primarily for patients with this conditon, and ther families, and for physicians to gve such patients under their care. Is is available on request to the Alameda County Heart Association, 121 East 11th Street, Oakland.

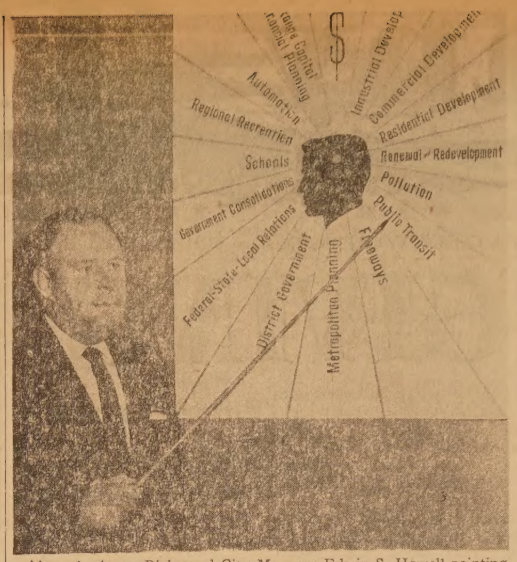


Above is shown Richmond City Manager Edwin S. Howell pointing to a chart showing important factors facing the North Bay Cities in their plans for growth and expansion. Mr. Howell spoke at a recent luncheon meeting of the Albany Rotary Club. His talk covered the many angles involved in overcoming the problems, all of them vital to a final solution of these problems.

## Secretaries Meet In Alameda Nov. 30

Lake Merritt Chapter of National Secretaries Association (International) will sponsor a theatre party at the Hideaway Playhouse in Alameda, on Saturday evening, November 30, 1957.

The play will be "The Tender Trap," presented by the Alameda Little Theatre Group.

Patronize the Advertisers of the Albany Times, it pays.

## SPEAKING of CARDS

### TRUMPS

The rare card player who has never played a game in which trumps are used is likely to have some difficulty at first in understanding their function.

The word "trump" is actually a corruption of "triumph," which means "to conquer." Trumps are therefore literally conquering cards, rating over nontrump cards because of special powers given to them in the play of a game.

Usually the cards of some entire suit may be trumps, but sometimes only certain cards. Trumps are decided in different ways according to the game. In many games, the right to name the trump suit is bid for competitively. In others the trump suit is decided by turning up a certain card. In either of the foregoing methods the particular suit named trump holds that high rank only for that deal.

Another way is to establish some suit or certain cards as permanent trumps, in which case trump for the game is the same deal after deal. In some games (such as Euchre, Skat and Spoil Five), cards of other suits besides the trump suit also are trumps. In the last two games mentioned, certain cards are permanent trumps, regardless of which suit is the trump suit in the deal. Or, finally, suits may become trumps in an arbitrary order of rotation. This last method is rare.

When a suit has been given special rank as a trump suit, it means that the lowest ranking card in it will beat in play the highest ranking card of any other (nontrump) suit, usually called a "plain" suit.

For example, in a game where ace is the highest ranking card in a suit and deuce (two) the lowest, a deuce of trumps will beat an ace in a plain suit, but will be beaten in turn, of course, by a three, four or other higher trump.

As a result, because of the power of trumps, even the smallest ones, players in bidding will naturally try—all things being equal—to establish as trump the suit in which they have the most cards.

Mankind never loses any thing, physical, intellectual, ral till it finds a better, and the loss is a gain. — Theodore ker.

PREVENT FIRES!
. . . use only non-flammable cleaning fluids!
SPARKY SAYS: DON'T GIVE FIRE A PLACE TO START

ESTHER'S BEAUTY SALON
901 SANTA FE
LAnd 5-0733
Specializing In All Types of Beauty Work

Now In Our New Modern Salon
OPEN MONDAYS
MAKE YOUR APPOINTMENT NOW FOR YOUR HOLIDAY PERMANENT
Mon. - Tues. or Wed. — $7.95

CUSTOM FRAMING
Of Your Favorite
OILS
WATER COLORS
PHOTOGRAPHS
HILDEBRAND STUDIO
563 San Pablo Ave.
LAnd. 4-6734

Offers Auto Policy with "Hit-and-Run" Protection

Insurance Rates Up? Or Down?
If there is any change, this State Farm agent would be one of the first to learn. As a specialist he keeps up with all the latest insurance developments. His studies are part of a constant program to have up-to-date auto, life and fire insurance information for your convenience.
State Farm Mutual Automobile Insurance Company - Home Office: Bloomington, Ill.
F. F. FOSTER
1089 Neilson
LA. 6-3294
STATE FARM INSURANCE

ALBANY PLUMBING AND HEATING
When you need a New Water Heater Fast
GET A RUSTPROOF - LEAKPROOF - WATERPROOF
DAY & NIGHT
jetglas WATER HEATER
No Credit Delays
Servicing
Remodeling
Repairing
Free Estimates
Electric Sewer Machine Service
"TONY" MONTANO
Albany License No. 9
LAndscape 5-4250
614 SAN PABLO

Paid Political Advertisement

elect
WINTON
McKIBBEN
Your Assemblyman — Dec. 10
A Qualified Attorney
To Get Things Done in The Legislature

Mr. and Mrs. Hollis Bledsoe
Mr. and Mrs. Joe Carlevaro
Raymond Cirimeli
William T. Donahue
Bertha Foster
George R. Glavincvich
Mrs. Louis J. Hardie
The Hon. Lewis M. Howell
Raymond Ickes
L. Lee Keck
Cecil Lavers
John Pleich
Robert W. Ratcliff
Mr. and Mrs. Chesley Reyburn
Bertha Scholz
James G. Whitney, M.D.

OFFICIAL WATCH of the OLYMPIC GAMES

OMEGA
trusted for accurac
A tenth of a second can chang world records at the forthcom ing Olympics. The accuracy timing is a major responsibi ity. Omega's selection by th Olympic committees, for ove 23 years, proves that whe time decides the issue Omeg decides the time, with undi puted authority. Such depend ability is yours in every Omega. Models for men and women from $71.50.
Your Authorized Omega Dea
CALL BROS. JEWELRY
850 San Pablo Ave.
LAndscape 5-8144

FAMOUS MEAT MKT.
1109 SOLANO AVENUE
(NEXT TO MECHANICS BANK)
ORDER YOUR FRESH KILLED OVEN READY TURKEY NOW
All Our Beef Is USDA Graded Choice
You Can Taste The Difference
Choice Quality — Low Price
TUES., WED., FRI., SAT., NOV. 26, 27, 29, 30

FRESH KILLED OVEN READY GRADE A TOMS TURKEYS 45¢ lb
HENS — 49¢ lb.
SIRLOIN STEAK 79¢ lb U.S.D.A. CHOICE
PORK LINK SAUSAGE 59¢ lb OUR OWN RECIPE
TENDER, JUICY RIB STEAK 69¢ lb U.S.D.A. CHOICE
For The Cocktail Hour or Buffet
FRESH - LEAN TENDER & JUICY
LEG OF PORK 55¢ lb
Buy Now For Your NEW YEAR'S PARTY We'll Put It Away for You
RATH'S RA-CORN Sliced BACON 49¢ lb SUNDAY TREAT
CENTER CUT PORK CHOPS 79¢ lb Eastern - Fresh - Lean
CENTER CUT CHUCK ROAST 45¢ lb U.S.D.A. CHOICE
TENDERIZED SMOKED DUBUQUE HAM 55¢ lb
BUTT END Shank End 39¢ lb.
AVERAGE 5 TO 6 Lbs.

Where's Henry!
GONE TO STAN YOUNG'S, REALTOR
"I've had some thrilling experiences," says Henry, "but I've never had such a thrill as when Stan Young showed me this terrific house!"

1506 SOLANO AVENUE — LAndscape 6-8052
IF YOU WOULD LIKE TO HAVE YOUR HOME LISTED HERE, CALL ONE OF OUR SALESPERSONS
BEVERLY DAWSON LA. 5-5774
RUTH MEYERS THornwall 3-7808
STAN YOUNG LA. 6-5629
PHIL KLEIN AS 3-3892

In the Spirit of THANKSGIVING
JAY-VEE LIQUORS
FANCY WRAPPED PACKAGE GOODS
759 San Pablo at Washington, Albany
1803 63rd St. at Grove, Berkeley
1331 University Ave., Berkeley
10400 San Pablo at Stockton, El Cerrito
FOR THE FINEST SELECTION OF
WINES Imported or California
LIQUORS CHAMPAGNES
WHISKIES VODKAS - GINS
BRANDIES SCOTCHES
Everything to Make Your Thanksgiving Dinner A Huge Success
JAY-VEE Liquors
Hotty - Toddy
Tom & Jerry Batter
Hot Buttered Rum
Egg Nog
Open For Your Convenience All Day
THANKSGIVING DAY

# TURKEY TIME SPECIALS!

BEST FOOD Full Quart
**MAYONNAISE 63¢**

MINCE MEAT 54¢
BORDEN'S — 28-OZ. JAR

MINCE MEAT 75¢
CROSS & BLACKWELL — 29-OZ. JAR

FLOUR 10 lb. bag 1.13
GOLD MEDAL

YUBAN COFFEE lb. can 99¢

STRAWBERRY JAM 43¢
MARY ELLEN — 20-OZ. JAR

SHORT BREAD large can 1.79
DUNDEE IMPORTED SCOTLAND

RITZ CRACKERS Lb. Box 33¢

LIBBY'S FANCY PUMPKIN 2 for 33¢
No. 2½ Can

OCEAN SPRAY No. 303 Cans
JELLIED OR WHOLE
CRANBERRY SAUCE 39¢
MARY ELLEN'S OLD FASHIONED SAUCE — 20-OZ. JAR 29c

ALLSWEET MARGARINE Lb. 29¢

Powdered or Brown SUGAR 3 for 39¢
C & H CANE — LB. BOXES

C & H CANE SUGAR 53¢
5 Lb Bag

Oberti Ripe No. 1
MEDIUM
OLIVES 2 for 59¢

M. J. B. 1 Lb. Can
COFFEE Lb. 93¢

SNOWDRIFT SHORTENING 3 lb. Can 79¢

Carnation ½ Gallon
ICE CREAM 89¢
All Flavors Including Pumpkin

NULAID LARGE "AA" EGGS 63¢
Dozen

Instant 4-oz. Jar
SANKA Pay Only 97¢
DEAL PACK

BISQUICK Giant Box 39¢

JACK O' LANTERN YAMS 2 for No. 303 Can 35¢

**5 GIANT VALUE DAYS**

THESE PRICES EFFECTIVE
Tuesday, Nov. 26 Until Nov. 30
CLOSED THANKSGIVING DAY

BLUE CHIP STAMPS
EASY PARKING • EASY SHOPPING

**5 GIANT VALUE DAYS**

## DAGNA'S FAMOUS CHEESE SALE

TILLAMOOK Aged Lb. 69¢
MEDIUM SHARP

SHARP CHEDDAR Lb. 79¢
NEW YORK

MONTEREY JACK Lb. 49¢
CREAMY WHITE

BLUE CHEESE Stella Lb. 79¢
EXCELS IN FLAVOR

SWISS CHEESE Lb. 69¢
DOMESTIC FANCY GRADE "A"

CHEDDAR CHEESE Lb. 49¢
MILD COOKING

PIZZA CHEESE 12-oz. Pkg. 64¢
MOZZARELLA

KUMINOST Lb. 79¢
CARAWAY SEEDS

GOUDA CHEESE 8-oz. 43¢
BABY ROUND

JACK CHEESE Lb. 89¢
DRY GRATING

## Garden-Fresh VEGETABLES

FANCY NEW NAVEL
ORANGES
5 lbs. 39¢

LARGE PURITY
AVOCADOS
2 for 29¢

LARGE FANCY
CELERY
9¢ bunch

FRESH HOLIDAY
CRANBERRIES
2 boxes 45¢
10c COUPON IN EACH BOX

RED VELVET
YAMS
2 lbs. 25¢

OREGON RUSSET
POTATOES
10 lb. cello bag 39¢

GOLDEN RIPE
BANANAS
2 lbs. 29¢

NEW ICEBERG
LETTUCE
10¢ head

LARGE IMPORTED ITALIAN
CHESTNUTS
33¢ lb.

WASHINGTON DELICIOUS
APPLES
2 lbs. 25¢

## LIQUORS AND WINES

| | | | |
|---|---|---|---|
| Vodkoff VODKA | 5th 2.99 | CHAS. KRUG SYLVANER | 5th 1.35 |
| BRIARCLIFF BLEND BOURBON | 5th 2.99 | CHAS. KRUG BURGUNDY | 5th 1.25 |
| Blue Line GIN | 5th 2.99 | SAN MARTIN CHAMPAGNE or Sparkling Burgundy | bottle 2.29 |
| CHRISTIAN BROS. BRANDY | 5th 4.97 | SAN MARTIN MALVASION | 5th 1.25 |
| TOM MOORE Straight BOURBON | 5th 4.19 | CHRISTIAN BROS. CHABLIS | 5th 1.28 |
| LONDON DRY Walker's GIN | 5th 4.25 | | |

## ED and FRANK'S RELIABLE MEATS

Phone Land. 4-5018

All Meats Are Guaranteed — All Meats Are The Highest Quality

Canned Ham 4.39
Smoked - Dubuque's 5 Lbs.

Canned Ham 6.98
Smoked - Dubuque's 9 Lbs.

Sliced Bacon 65¢ lb
Rath's Blackhawk No. 1 Quality

T-Bone Steak 98¢ lb
Well Trimmed

Pork Links 59¢ lb
Our Own Homemade

Beef Roast 79¢ lb
Sirloin Tip Boneless

Finest Turkeys Available For Your Thanksgiving Dinner

SAPRI DRY SALAMI 8-oz. or Over 79c ea.

SAPRI SLICED SALAMI 3-oz. Pkg. 39c

SUNSHINE KRISPY CRACKERS Lb. 26c

TAYLOR'S 2½ CAN SWEET POTATOES 37c

COFFEE 6-OZ JAR 1.29
HILL'S INSTANT

NAPKINS 2 for 49¢
KLEENEX TABLE

D. M. GOLDEN — No. 303 Can
CREAM CORN 3 for 49c

D. M. CUT — No. 303 Can
GREEN BEANS 2 for 39c

D. M. — No. 2½ Can
FRUIT COCKTAIL 33c

LUCKY LADY — 6½ Can
CRAB MEAT 53¢

LUCKY LADY
OYSTERS 8-oz. Can 33c

CROSS & BLACKWELL — Plum - Date - Fig
PUDDING Lb. 59c

WESSON
SALAD OIL Qt. Bottle 59c

## FROZEN FOODS

PET RITZ
PUMPKIN PIE 8-in. 53c

PET RITZ
MINCE PIE 8-in. 59c

SIMPLE SIMON — LARGE SIZE
PUMPKIN or MINCE 69c

BIRDSEYE — 10-OZ. PKGS.
PEAS 2 FOR FOR 35¢
SNOW CROP FROZEN

SWANSON
T. V. DINNERS 69¢
TURKEY or CHICKEN

# DAGNA'S MARKET
1382 SOLANO

IN CASE OF ERROR PRICES WILL BE POSTED IN ACCORDANCE WITH MINIMUM FAIR TRADES ACT — WE RESERVE THE RIGHT TO LIMIT QUANTITIES

# CHURCH DIRECTORY

### CHRISTIAN SCIENCE

How spiriual undersanding of God, divine Mind, gives man dominion over fear, sorrow, and bondage of every kind, will be brought out at Christian Science services Sunday at 533 San Pablo Avenue, Albany.

"Ancient and Modern Necromancy, alias Mesmerism and Hypnotism, Denounced" will be the subject of the Lesson-Sermon.

Selections to be read from the Bible include the following from I Chronicles (29:11): "Thine, O Lord, is the greatness, and the power, and the glory, and the victory, and the majesty: for all that is in the heaven and in the earth is thine; thine is the Kingdom, O Lord, and thou art exalted as head above all."

From "Science and Health with Key to the Scriptures" by Mary Baker Eddy will be read the following (103:25): "The truths of immortal Mind sustain man, and they annihilate the fables of mortal mind, whose flimsy and gaudy pretensions, like silly moths, singe their own wings and fall into dust.'

### GRACE LUTHERAN

Thanksgiving Day worship will be held at Grace Lutheran Church, Santa Fe Ave. at Ward, at 9:45 a.m. The Rev. O. R. Janke, pastor, will speak on the topic, 'The God We Thank." The tiny-tots chorus and the adult choir will sing the festival anthems. The thankoffering will be used for the support of several benevolence projects of the church.

Next Sunday in both the 9:45 a. m. and 11 a.m. services the pastor will speak on the topic, "The Divine Deliverance."

The lesson topic for the graded classes of the Sunday school meeting at 9:45 a.m. will be "Zacharias, Father of John the Baptist."

✚

### ST. ALBAN'S EPISCOPAL

St. Alban's Episcopal Church, Albany, will observe Thanksgiving Day with a celebration of Holy Communion and sermon at 10:30 a.m.

The sermon, by Mr. William Frankhuizen, is entitled: "This Thy Bounty."

The senior and junior choirs will be combined for this service.

Sunday:

7:30 a.m. Celebration of Holy Communion. In the Episcopal Church, nationally, this first Sunday in Advent is observed by a corporate communion of men and boys.

9:15 a.m. Family service. Nursery care provided. Church school classes for all age groups, including adult Bible class taught by the rector, the Rev. John Hathaway Blackbidge.

11:00 a.m. Holy Communion and sermon on: "Santa Claus and Jesus Christ." Nursery care is provided and a coffee hour, to which all are invited, follows.

### FIRST BAPTIST

This church will participate in the special Thanksgiving Service Thursday, 10:00 a.m., at the Albany Community Methodist Church Marin and Stannage Ave.

Sunday at the Morning Worship Service, 11 a.m., the Rev. Phil. Baer of the Wycliffe Bible Translaters will be guest speaker. Both the Chancel Choir and others will participate in messages of song.

At the Evening Gospel Service, 7 p.m., Dr. Odegard will continue the sermon series "It Is Later Than You Think" and speak on the topic, "Discerning the Times." Nursery provided during Sunday services.

✚

Youth is such a wonderful thing, it's a shame to waste it on a bunch of kids. — George Bernard Shaw.

### HISTORIC BUILDINGS

Sacramento has more historic buildings dating from the American pioneer period than any other city in California, reports the California State Automobile Association.

### GASOLINE CONSUMPTION

A major airline buys as much as 62 million gallons of gasoline each year, according to the National Automobile Club.

### ARROWROCK DAM

Arrowrock Dam, 24 miles Boise, Idaho, is one of the irrigation dams in the world the California State Auto Association.

### FAIL TESTS

During 1956 the monthly of persons who failed to pa State Department of Mot hicles driving tests tota according to the National bile Club.

Earl Brown, left, chairman of the Commerce and Industry Division of the Albany United Crusade, is shown receiving the contribution of the Moffett Engineering Co. from Sherman Peck, the company's United Crusade representative. The firm's employees responded 100 per cent and the company matched the employee contribution for a total of $990. This was an increase of 45 per cent over last year's gift.


Paid Political Advertisement

VOTE TUESDAY, DECEMBER 10TH, FOR

DON MULFORD

ASSEMBLYMAN, 18TH DISTRICT

✓ Active Civic Worker
✓ Distinguished War Veteran
✓ Devoted Family Man
✓ Honest and Sincere—Representation for All

Your Help is Needed!
Albany Headquarters
1058 SOLANO
½ Blk. West of San Pablo
NOW OPEN
Call LAndscape 4-5851
and Volunteer

DON MULFORD X

Mulford for Assembly Committee, 1790 Shattuck Avenue, Berkeley — Robert Rigney, Chairman



NOW LEASING

626 KAINS AVENUE

Brand new 2 bedroom units,
with stoves & refrigerators.
3 ground floor units & 3 upstairs
one with den or third bedroom
All units up have wall-to-wall carpets.
Open Sundays for Inspection, or Phone AS 3-4334

DAVID N. ROBINSON, REALTOR
1654 Shattuck Ave. — Berkeley



NECCHI SEWING CIRCLE ELNA

Necchi or Elna

Fully Automatic Sewing Machines with a
FRANCHISE BONDED GUARANTEE
REG. $349.50
PRE-XMAS SALE $259.95
And Your Old Sewing Machine Vacuum Cleaner or What Have You
(NO DISCOUNT CARDS NECESSARY)
Open Friday Evenings ---- No Parking Problems

NECCHI SEWING CIRCLE ELNA

Nick and Susan Reckas
HI-FASHION FABRICS Of Calif.
1275 Solano Ave. — LAndscape 5-3350



THANKSGIVING
WINES -- LIQUORS

OLD GOLD
6 YEARS OLD
3.49 5th
Straight Bourbon Whiskey 86 Proof

Special
IMPORTED
RUM 2.89 5th
"OUR BRAND"
WEST INDIES RUM
For Your Cold Weather
"HOT DRINKS

FULL GALLON
Ernie's Sauterne Burgundy "Excellent Quality" 1.49

SERVE A
FINE WINE

ALMADEN MT. WHITE or MT. RED 99¢
IMPORTED FRENCH WINES 89¢
GERMAN LIEBFRAUMILCH 1.29
FRENCH CABERNET ROSE 1.29
11 CELLARS ½ GALLON DRY 1.09
CHAS. KRUG ROSE CHININBLANG 1.35 1.65

90 PROOF
GIN SEVERS LONDON DRY 2.98 5th

IMPORTED FRENCH BRANDY PRODUCED IN FRANCE MOULIN 3.39 5th

Use Your Diners Card
1500 Solano Ave.
LA 5-3771
FREE DELIVERY

Ernies WINES • LIQUORS



PIC 'N PAC • PIC 'N PAC • PIC 'N PAC • PIC 'N PAC • PIC 'N PAC • PIC 'N PAC • PIC 'N PAC • PIC 'N

PIC 'N PAC

294 San Pablo, Berkeley
1065 San Pablo, El Cerrito

Complete Selection of Holiday Poultry

TURKEYS—
TOMS lb. 35¢
HENS lb. 39¢

FRESH PORK SAUSAGE lb. 29¢ — 4 lbs. 99¢
FRESH GROUND BEEF lb. 39¢ — 4 lbs. 99¢
SHOULDER POT ROAST lb. 39¢
RIB STEAK or PRIME RIB ROAST lb. 75¢
JACK CHEESE lb. 49¢
EASTERN SLICED BACON lb. 49¢
All Items Subject to Quantity on Hand

COFFEE ALTA 1-lb. tin 87¢
CRANBERRY SAUCE Eatmore Tall tin 2 for 39¢
OIL CHALLENGE Half gallon 95¢
OLEO FOUR STAR Cubes 2 lbs. 29¢
BUTTER CHALLENGE Grade AA Lb. 73¢
EGGS LARGE Grade A Preferred Dozen 55¢
PEACHES HUNT'S Sliced or Halves 2½ tin 4 for 89¢
MAYONNAISE BEST FOODS Quart 59¢
CORN DEL MONTE Cream Style 303 tin 7 for 99¢
PEAS DEL MONTE Early Garden 303 tin 6 for 99¢
CRACKERS GRAHAM NBC Lb. 33¢

RADISHES GREEN ONIONS 3 for 14¢
POTATOES U.S. No. 1 Oregon Cello bag 10 lbs. 39¢
CELERY Utah Type each 10¢
YAMS Southern Red 3 lbs. 29¢
ORANGES 5 lbs. 49¢

Stokely's Turkey, Beef, Tuna
MEAT PIES Each 23¢

Simple Simon
PIES Pumpkin or Mince, large 34-oz. 69¢

OCOMA FRYERS 1 lb. 12 oz., each 99¢
BREASTS 12-oz. pkg. each 59¢
THIGHS 12-oz. pkg. each

Stokely's
ORANGE JUICE 6-oz. 2 FOR 45¢
STRAWBERRIES 10-oz.

County Fair
PIES PUMPKIN MINCE 24-oz., each 47¢

STOKELY FROZEN VEGETABLES
GREEN PEAS, CUT CORN, FRENCH FRIES — 3 pkgs. 49¢
CUT BEANS, FRENCH CUT BEANS, MIXED VEGETABLE — 2 pkgs. 39¢

OPEN WEDNESDAY TILL MIDNIGHT
WE RESERVE THE RIGHT TO LIMIT QUANTITIES
• CLOSED THANKSGIVING DAY

PIC 'N PAC • PIC 'N PAC • PIC 'N PAC • PIC 'N PAC • PIC 'N PAC • PIC 'N PAC • PIC 'N PAC • PIC 'N

## Albany Recreation Dept.

arly in the year of 1956, Mayor ell, the City Council and the eation Department were made e of and became much con- ed with the overcrowded, poor- entilated and generally hazard- conditions under which the or Citizens of Albany were d to function in the only meet- place available to them at that

ortly afterward, negotiations instituted with the Univer- of California relative to the isition by the University of all at portion of the old Codor- Village properties within the ny City limits. As a result of negotiations, the University ired from the U. S. Govern- all of the buildings on this erty and proceeded to rebuild, renovate and beautify them for the benefit of the married students of the University, and renamed the area University Park.

Included in these properties were three large administration buildings which, for a nominal rental, were leased to the City of Albany. The largest of these buildings, with the surrounding play area for children, was set aside by the City as a Community Center, and the Senior Citizens were notified that certain large, pleasant meeting rooms, the excellent kitchen and dining room, and the large auditorium were available to them if they so desired. A meeting was called of the Senior Citizens to vote on the acceptance or rejection of the offer, and the majority voted to stay where they were at 850 Masonic Avenue.

The minority group, however, completely dissatisfied with the jostling and the generally poor conditions under which they were forced to meet, and realizing that they might never again be offered such wonderful quarters on such generous terms, decided to accept the offer and grasp the opportunity while it was still available. So, on November 4, 1956, a group of Albany Senior Citizens met at the quarters in the Community Center and formed a new Senior Citizens group to be known as the Albany Community Center Senior Citizens.

The judgment of this nucleus has been proven to be sound, and the group has grown from the original 21 to 150 in the one year of its existence. With the exception of a secretary, Ethel Macquart, and a treasurer, Juliet Toussaint, the club has no officers, operating entirely through committees, who rotate voluntarily each month. This includes a chairman, who also serves for one month only.

The club has acquired an enviable reputation for hospitality and friendliness, and a welcoming hand is extended to all Seniors of Albany and vicinity.

On Sunday, November 3, the group celebrated its First Anniversary with a party with a Halloween motif and colored motion pictures in the evening.

On Wednesday, November 11, the club held a bazaar and card party, and plans were made for Thanksgiving and Christmas celebrations.

The club meets on Wednesdays and Sundays from 1:30 to 9:00 p. m., and activities are available to intrigue all tastes.

---

Motorists are driving safer this year than last, the National Safety Council says. In 1956, 40,000 persons died in auto accidents. This year, the toll may drop to 39,000.

---

Auto accidents kill more persons under 65 years of age than any other type of accident, the National Safety Council says.

## H. J. Kammerer Honored on 80th Birthday Nov. 10

H. J. Kammerer of 1043 Pomona Avenue, Albany, was honored by a party and birthday dinner Sunday, Nov. 10. He was 80. Mr. Kammerer and his wife have been residents of Albany for 30 years.

Among those attending the party were: Mr. and Mrs. Larry Williams (Mr. Williams is a former Mayor of Albany), Mr. and Mrs. Charles Anderson, Mr. and Mrs. Earle Levy, Mr. and Mrs. James Smith, the Misses Linda and Santa Kammerer and Mrs. Elizabeth Kammerer.

A son, Lt. Jack Kammerer and family are at present in Portsmouth, N. H., but expects to be home for the Christmas holidays. Following his Christmas leave he will be stationed at Monterey, Calif.

---

A motorist is injured every 23 seconds, the National Safety Council estimates. One person is the victim of a motor vehicle accident every 13 minutes.

---

Patronize Times' Advertisers, it really pays big dividends.

## Job's Daughters Mothers to Meet

The next regular meeting of the Mothers Club of Bethel No. 265, International Order of Job's Daughters, will be held at the home of Mrs. Marge Ny, 908 Pomona, Albany. Time, 7:45 p.m., Dec. 3.

Assisting Mrs. Ny will be Mesdames Edith Sterner, Edith Scott and Alice Converse. All members are urged to attend. Guardian Mrs. Inez Street will give a report on the Job's convention, which she attended at San Jose recently.

---

Skill and confidence are an unconquered army. — Herbert.

## Jaycees in Safety Kit Campaign

The Albany Junior Chamber of Commerce is preparing to kick off a "Vehicle Safety" kit program at a city official dinner on Dec. 5 at the Red Barn. The kit consists of two flares, a red plastic flag and instruction booklet. The cost is $1, and the Jaycees hope that every car owner will carry one in his car.

Bill Roloson of 919 Carmel, a Jaycee member and also a member of the Albany Police Auxiliary, is chairman of the project. He has issued a plea that you buy one of these safety kits from any Junior Chamber member, or telephone him at LA 6-6798 for further information.

---

Gratitude to God makes even a temporal blessing a taste of heaven. — William Romaine.


**WALLPAPER SALE**
1000 Beautiful 1957-1958 Patterns at 1-3 to 1-2 OFF
**H. W. SILVER 1709 Solano Ave**

Wines Liquors
**MAX'S LIQUORS**
865 San Pablo — Cor. Solano
Albany LAnd 5-1922

We Have A Full Selection of the
FINEST WINES AT MODERATE PRICES
Charles Krug • Paul Masson
Wente • Weibel
Beringer • Christian Bros.
• Almaden – Pinot Blanc
• B. V. C. Beaulieu Vineyards
IMPORTED BEERS
German, Danish, Holland, Norwegian

TRADER VIC'S
Tom & Jerry Batter 75¢
Fiesta Rum & Brandy 5th 3.89

n Voeux
HAMPAGNE 5th $1.98
kling Burgundy or Pink Chmabpagne

CHARLES KRUG
GIFT SETS 6 - 10ths or 3 - 5ths $4.75

R. BOSTON
NHATTAN or
Y MARTINI 5th $2.69

LD CROW
6 PROOF
E OF 12 - 5ths
Save $10.00 $53.24

SEE OUR LARGE FULL LINE OF
BAR SUPPLIES

rm Fresh EGG NOG 69¢
G VAT
Excellent SCOTCH 5th 5.67
ORTED
ine Wines 5ths 1.29 - 1.49 - 1.59
NZIA
ble Wine Quart 50¢

Avoid the Last Minute Rush—Be Sure Your Christmas Cards and Gifts Arrive on Time.

Motorola
Del Courtney
1120 Solano
LAnd. 4-2431
TV

SAFETY GLASS
**Joe's Auto Glass Shop**
(Joe Rinella)
INSURANCE CLAIMS ATTENTION GIVEN PROMPT
660 San Pablo
LAnd. 4-5268

**FURNACES WATER HEATERS**
Installed - Serviced
GENERAL SHEET METAL WORK
☆
**GRANHOLT**
Established 1932
501 San Pablo Ave.
ALBANY
LAnd. 5-5721

**A-ABLE**
Radio & Television Service
HOME CALLS $3.50
Personal Service by
KENNETH L. SKILLING
LAnd. 6-6612
928 Kearney St., El Cerrito

**Harold Denham**
NOW WITH
**Curt Campbell Ford**
836 SAN PABLO
"You Can Afford a Ford"
**Call For Denham**
FOR AMERICA'S SAFEST CAR
LA 5-3663

Mike's specials are effective every day of the week

**MIKE'S**
863 San Pablo Ave.—Albany
at Solano Ave.

LOW PRICED
TURKEYS 35¢
SWIFT'S PREMIUM "Butterball" Oven-Ready Toms ... lb.
HEN TURKEYS 39¢
SWIFT'S PREMIUM Oven-Ready "Butterball" ... lb.

Swift's tender juicy Utah stall fed beef. Low prices every day of the week!

COFFEE Schilling, deal pack (2-lb. tins 1.69) ... lb. 85¢
Cranberry Sauce Eatmore, strained or whole, tall tins ... 19¢
PUMPKIN Libby's large ... 2½ tins 2 for 35¢
YAMS Jack o' Lantern ... 303 tins 2 for 39¢
CRISCO Decanter tin ... 3-lb. 93¢
MARGARINE Holiday ... lb. 19¢
NAPKINS Zee, Dinner Size ... 2 pkgs. 23¢
FROZEN PIES Johnson's Pumpkin or Mince, 9" family size ... 69¢
Vegetables River Valley, Frozen. All reg. 19c ... 3 for 49¢
CELERY Fancy Fresh ... lb. 5¢
YAMS Red, New Crop ... lb. 10¢

BACON SWIFT'S — Sliced ... lb. 49¢
RIB STEAK ... lb. 59¢
SIRLOIN STEAK ... lb. 59¢
SWISS STEAK ... lb. 59¢
SIRLOIN TIP ROAST ... lb. 65¢
SPARERIBS ... lb. 49¢
PORK LOIN ROAST Rib & Loin ... lb. 55¢
FRYERS PAN READY. Cut up ... lb. 43c Whole Body, lb. 39¢
BEEF STEW ... lb. 59¢
SHORT RIBS ... lb. 29¢
GROUND BEEF lb. 29¢ 4 lbs. 1.00
BEEF LIVER ... lb. 29¢
TOP ROUND STEAK ... lb. 75¢
PORTERHOUSE STEAK lb. 79¢
CROSS RIB ROAST Boneless ... lb. 65¢
T-BONE STEAK ... lb. 75¢
SIRLOIN TIP STEAK ... lb. 69¢
CHUCK ROAST ... lb. 39¢
DATES Calavo Unpitted ... 12-oz. pkg. 23¢
LETTUCE Fresh, Crisp Tender Heads ... lb. 10¢

## Jewish Seniors To Meet Dec. 4

Senior Citizens of the Jewish Community Center in Berkeley are scheduled to hold their next meeting on Dec. 4 at the Temple Beth El building, Vine and Arch Streets. There will be a full program, with lunch served at noon, but bring your own sandwiches.

Matthew's account of Christ Jesus' healing of the centurion's servant who was "sick of the palsy" (8:5-10, 13) will be included in the Scriptural rearings from the King James Version of the Bible.

## St. Mary's High Students Offer Comedy Dec. 4

"You Can't Take It With You," the George Kaufmann-Moss Hart comedy success, will be presented by the St. Mary's High School Players at the Oakland Auditorium Theatre on the evening of Dec. 4 at 8:15 p.m.

The lead role of Grandpa Vanderhoff is played by senior Charles Combs from Richmond. Combs has turned in exemplary performances for the Players in the past productions of "The Man Who Came to Dinner" and "Once In A Lifetime."

Other members of the cast include Mike Werner, Sean McCarthy, Al Risso, Tom Fregulia, Tom Leroux, Joe Hebert and Doug Barrious.

Feminine parts, played by girls from Holy Names High School, Oakland, include Dorothy Leroux, Sue Curry, Jane Waller, Margé Huston and Gretchen Ecker.

Bill Fong is in charge of publicity. Bill Huston will handle the stage crew, and Ron Proto is in charge of tickets.

Tickets may be purchased at St. Mary's College High School, from any member of the cast, or at the door of the theatre on the night of the performance.

The play is under the direction of Eugene De Soto, instructor in dramatics and English at St. Mary's.

## B. of A. Promotes James F. Paulsen To S. F. Office Post

James F. Paulsen, operations officer at Bank of America's Solano Avenue branch in Albany, has been selected for assignment as a methods analyst at the bank's Systems and Equipment Research center in San Francisco.

Making the announcement today, Manager William McAuley said Paulsen's successor is Richard D. Baker, an Oakland resident who recently completed executive development training at branches in the East Bay.

Baker joined the bank seven years ago as a savings teller at the Day and Night office in San Francisco and in 1952 was assigned to the Emeryville branch. Moving to the Seminary branch in Oakland in 1953, he was selected for executive development training and advanced to junior officer last year.

Paulsen joined the bank's Clearings and Transit department in San Francisco as a clerk and IBM operator in 1941. He came to the East Bay in 1950, serving first at Pittsburg and then at Walnut Creek.

He was promoted to assistant cashier with his move to Solano Avenue in May, 1955 to take charge of operations and personnel here.

Paulsen, his wife, Barbara Jane, and their son, Donald James, live in Walnut Creek.

### AFTERNOON DANGER

The largest percentage of accidents occur in the late afternoon, between the hours of four and six. The California State Automobile Association offers this suggestion: when you are homeward bound during these hours, slow down a little and take your time. Get home safely.

I find the great thing in this world is not so much where we stand, as in what direction we are moving. —Oliver Wendell Holmes.

### WHEEL CHECK

An important maintenance point for automobiles is wheel alignment, but how do you know when it needs to be done. The California State Automobile Association says that when you find that your car is losing its handling ease and does not seem to benefit by being lubricated, it's time for a wheel alignment check. Uneven tire wear is also an indication of faulty wheel alignment.

### THE KEY IS YOU

If you drive an automobile remember this — the key to preventing traffic accidents is you yourself, says the California State Automobile Association. Being courteous and cooperating with other motorists are the most important parts of driving safely.

All that is human must retrograde if it does not advance. — Edward Gibbon.

### REDWOOD PLANTING

Redwood trees will be along certain stretches Highway 101 where they not grow, reports the State Automobile Assoc

Advertising Pays big Why don't you try.


POLITICAL POLITICAL POLITICAL

FOR STATE
ASSEMBLYMAN
ELECT
DON MULFORD

Don Mulford, 42, successful insurance executive

Tuesday, Dec. 10th
SPECIAL ELECTION, 18TH DISTRICT
ALBANY AND BERKELEY

✓ Honorary Life Member P.T.A.
✓ Active in Boy Scouts, Dads' Club
✓ Member: East Bay Safety Council
✓ Graduate University of California
✓ Six Year Army Veteran

*Endorsed by:*
- Businessmen
- Labor
- Clergymen
- Youth Groups
- Civic Officials
- Veterans

*Vote For Action — Not Talk!*

BE SURE TO VOTE TUESDAY, DECEMBER 10TH

DON MULFORD | X

Mulford for Assembly Committee, 1790 Shattuck Ave., Berkeley. Robert Rigney, chairman. THornwall 1-4626

Avoid the Last Minute Rush—Be Sure Your Christmas Cards and Gifts Arrive on Time.



WALLPAPER SALE
1000 Beautiful 1957-1958 Patterns at 1-3 to 1-2 OFF
H. W. SILVER 1709 Solano Ave



F. E. Baird Plumbing
627 San Pablo Ave. (OPPOSITE CASTRO ST.)
General Repairs - - - Contracting
Water Heaters a Specialty
TIME PAYMENT PLAN

For Service
LAnd. 4-0961
OR
Home
LAnd. 6-0065



SYLVAN
Del Courtne
1120 Solano
LAnd. 4-2431
TV



GARY'S BEAUTY SALO
1413 SOLANO AVE. LA. 5-49
CALL PAT FONTAINE

FOR YOUR
HOLIDAY PERMANENT
or New Hair Style
OPEN MON. THRU SAT. — Eves. by Appoint



HOLLFELDER'S JEWEL
1131 Solano Avenue
Authorized Dealers
For
Hamilton & Bulova Watches
Towle - Heirloom & Internationa
Sterling Silver

LET US BE THANKFUL . . .

For home and family,
For good friends,
For life in a land
of freedom, and
For all our many
Blessings. And,
as our forefathers
did, let us give thanks
In The Church
Of Our Choice

A VERY HAPPY THANKSGIVING DAY TO YOU from all our STAFF

FREE ICE CUBES
PARTY SERVICE
CHARGE ACCOUNTS
BAR ACCESSORIES
FREE DELIVERY

Michael's
"THE HOUSE OF GOOD SPIRITS"
1495 Solano Avenue -- Albany LAnd. 5-4606

Let Us Be Your Party Consultant For The HOLIDAYS

E & PASSION MAT 2A

tempestuous, beautiful Sophia Loren stars with Cary Grant ank Sinatra in Stanley Kramer's Technicolor Vista Vision le, "The Pride and the Passion," slated to open at the Albany December 4 to 10.

ad The Classified Page for Bargains!

bany Physical Culture Studio

306 SAN PABLO LA 4-2887

For MEN and BOYS

AND OPENING DEC. 1

Sunday Noon to 8:00 p. m.

Enrolling Members Opening Week at $6.00 per month

MEN — Your enrollment in a physical culture dio is a step toward better health and a more per- physique. But the best equipped studio available do you little good without constant personal ervision and encouragement.

At The Albany Physical Culture Studio you will e the facilities plus the personal individual atten- you need — Always.

OP IN SOON — FOR HEALTH'S SAKE

Frank Edwards — Mgr. & Owner

Studio Hours Weekdays 10 to 10

Saturday 10-6 — Closed Sunday

The Pathway to Physical Perfection

AVE 33 1-3 PERCENT

ON OVER 1000 NEW

& 1958 Wallpaper Patterns

GIVE ACTION & YULETIDE STAMPS

LSON'S MORWEAR PAINTS and WALLPAPER

SOLANO AVE. LAnd. 5-1227

Alton E. (Al) Olson — Owner

NICKSON'S BRAKE SERVICE

NICK and PAUL BACA — OWNERS

Corner Gilman & San Pablo Avenues

(Also Foreign Car Brake Service)

PHONE LAndscape 6-2737


## Solano Ave. Merchants Association Christmas Shopper

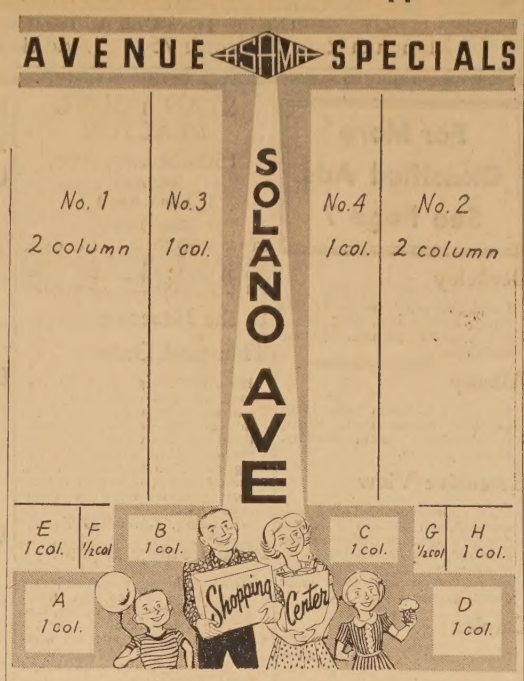


At a meeting held at the Bank of America last Wednesday the Albany Solano Ave. Merchants Association decided upon the Christmas Decorations theme for Solano Avenue. The decorations will be similar to those of 1956 with a change of color scheme and two weeks of events. Bill Garren is chairman of the committee.

The Albany Solano Avenue Merchants Association has commissioned the Albany Times and Hill-Top Mirror to print two editions of the "Solano Ave. Christmas Shopper Page," one on December 11th and a second running on December 18th. The design is shown above except that the heading "Avenue Specials" will be replaced by a heading "Christmas Shopper."

The Times is now taking orders and reserving space for members of the Association; Non-members can secure space by paying the annual dues of $12.00 along with their order for the space. About thirty merchant ads can be accepted so the president urges advertisers to get their space reserved now and copy in early.

Members of the Christmas Committee are Bill Garren, Cecil Wentz, Kay Fritz, Eleanor Saniuk, Joe Dagna Jr., Bud Reed, Harold Denham, John Pleich and Michael Fahmie.

## LAW IN ACTION

### THE FINE PRINT

Your signature on a contract, say, to buy a car means that you know and agree to its terms. And a court can enforce them.

But, alas, how many sign such a paper — only to find out afterwards about "fine print."

Just don't sign a contract you don't understand. If the other fellow can't tell you, have him re-write the contract so that you can understand it, or, better check with your lawyer **before**—not after—you sign.

Well, anyway, the California legislature this year took out after the fine print in contracts to buy cars on time and on tickets for parking your car in a lot.

The new California law calls for the seller to give you a copy of your contract to buy a car which, if printed, must be in six-point type or bigger. (Like this paragraph.)

Under the new law such contracts for cars must be in writing setting out, among other things: The top interest and carrying charges, the times and the amounts of each installment, the names of everybody who is liable under the contract. (If the car is repossessed, they must get a five-day notice before the car is sold; so that if they want, any of them may pay off the contract.)

Since you often fail to read your parking lot ticket, the lawmakers call for such contracts — for your ticket is a "bailment" contract—to be in ten-point type (like this paragraph). And it must carry a caption: THIS CONTRACT LIMITS OUR LIABILITY—READ IT.

What's more, a copy of the contract must be posted conspicuously at each entrance of the parking place.

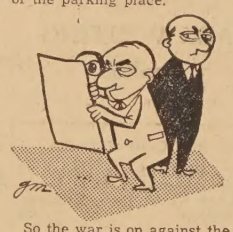

So the war is on against the fine print. But fine or big, read your contracts before you sign. They set out your rights and duties, and the courts can enforce them, once there is a "meeting of the minds" as indicated by your signature.

*Note: California lawyers offer this column so you may know about our laws.*

**INVEST IN SAVINGS BONDS**


LOOK LOOK

Double Breasted Coats

Made Single $15.00

A-1 Ladies' and Men's Tailoring

JIM THE TAILOR

2480 BANCROFT AND TELEGRAPH, BERKELEY

One Block From University of Calif. AS. 3-6303

*Remember . . . Aarvak's . . . for Quality*

HEATING

AIR CONDITIONING

• FURNACES • WATER HEATERS

• SHEET METAL WORK

• AIR CONDITIONING

—Since 1928—

Specializing in Installation of Central Heating Systems in older homes.

*Phone for Our Service Man*

AARVAK'S HEATING APPLIANCE CO.

LAURI OJALA, *Manager*

AS. 3-9900 • 1919 5th St., Berkeley


## Richmond Y.M.C.A. Plans 2nd Annual Fellowship Dinner

Lu Hurley, well known Bay Area entertainer, will serve as master of ceremonies at the Richmond YWCA's second annual World Fellowship Dinner, which will be held at the Memorial Youth Center Wednesday night, December 4, at 6 p. m. An unusual dinner of foreign dishes and a gay and colorful program to celebrate "Christmas Around the World" have been planned, according to Mrs. Robley C. Archambeault, general chairman of the affair.

Members of the Hellenic Society will prepare pastries, act as waitresses in costume and present Greek songs and dances. The Andrew Furuseth Lodge, Sons of Norway, are furnishing cookies, taking part in the serving, and will sing during the program. Sukiyaki will be prepared by the Japanese-American Citizens' League, in addition to taking part in the program and serving food in costume. Members of a Dutch group wll provide herring salad and present a wooden shoe dance, while a German group will prepare sauerbraaten and cabbage and entertain with yodeling songs. Fried bread will be furnished by an American Indian group from Santa Fe Village, who will also dance in costume.

Dinner will be served at 6 p.m. Tickets are $1.50 for adults and 75c for children under twelve and should be purchased in advance from committee members, participating nationality groups, or the YWCA office in the Youth Center at 33rd and Macdonald, Richmond.

### PREVENTS FROSTING

When an automobile is parked outdoors at night in freezing weather, the windshield is often covered with ice in the morning. An easy way to avoid this, says the California State Automobile Association, is to place large flexible cards under the windshield wipers. These are easily removed in the morning, leaving the windshield clear and bright.


New Linoleum Budget Terms!

Nothing Down Pay February!

$5.00 per month provides

New Tile or Linoleum for Kitchen or Bath

Wood Floors

Sanded - Refinished

Beautiful Formica Sink Tops

Phone Today — Now!

A B C Contractors

OLympic 4-3886

YOUR PORTRAIT

GLAMOR

CHILDREN

WEDDINGS

CHARACTER STUDIES

HILDEBRAND STUDIO

563 San Pablo Ave.

LAnd. 4-6734


Every step of progress is a step more spiritual. — Mary Baker Eddy.

Progress is the activity of today and the assurance of tomorrow. — Ralph Waldo Emerson.

Every age has its problem, by solving which, humanity is helped forward — H. Heine.

ERNIE AND LEE POGGI SAY - - -

ENJOY THANKSGIVING

WITH YOUR FAMILY AND FRIENDS

WE HAVE EVERYTHING YOU NEED IN LIQUORS WINES AND BEVERAGES FOR YOUR HOLIDAY

Sonoma Wine & Liquor Co.

Corner Solano and Neilson FREE DELIVERY LAnd. 5-6775

WATERFILL & FRAZIER 8 YEARS OLD 5th 4.39 BOTTLED IN BOND

Monte Zuma WINE Gallon 1.05 Burgundy or Sauterne

Bottled in Bond - 100 Proof WHISKEY Kentucky - 8 Years Old Willow Springs 5th 4.29

EVAN WILLIAMS Kentucky Straight BOURBON 7 YEARS OLD 4.69 5th

W. A. LACEY Kentucky Straight BOURBON 4 yrs. Old. 86 Proof Full Quart 4.95

HALLER'S BLENDED WHISKEY YOUR LAST CHANCE AT THIS PRICE 5th 3.39

OLD SARATOGA STRAIGHT BOURBON WHISKEY. 6 Years Old. 86 Proof..... 5th 3.69

BALLERINA VODKA 80 Proof Pints $2.17 5th 3.19

BELMONT STRAIGHT BOURBON 86 Proof — 7 Years Old — Was $4.99 NOW 5th 3.99

CHAMPAGNE Pink or Regular 5th 1.98

OR SPARKLING BURGUNDY

VODKA or GIN Old Mr. Boston 80 Proof pt 2.27 ½ pt 1.17 5th 3.59

Bottled in Bond WHISKEY Old Heaven Hill 4 Years Old 5th 4.75 Pt. 3.03 ½ Pt. 1.55

HIGHLAND QUEEN SCOTCH WAS 6.39 NOW 5th 4.94

ROYAL GATE GIN 5th 3.19

CENTURY BONDED WHISKEY 5 Years Old ..... 5th 4.29

BIG 58 FORD FAMILY SEDAN

only $1998 plus license and local taxes

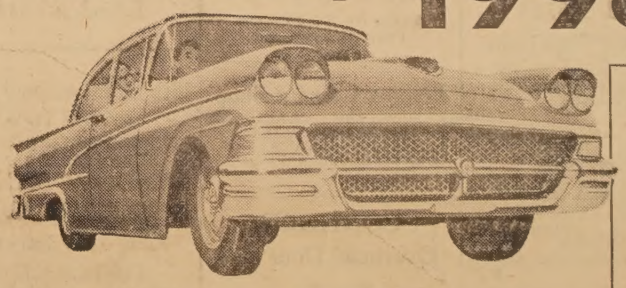

LOWEST PRICE model for model, Ford is again lowest priced of the low-price three

REDUCED PRICES list prices reduced on some popular Ford models while competitors raise prices

HIGHEST TRADES Ford volume sales make possible more generous deals

GAS ECONOMY up to 10% gas saving on Mileage-Maker Six, up to 15% on Interceptor V-8 teamed with Cruise-O-Matic

Go and prove NOBODY OUT-TRADES A FORD DEALER—Nobody *can!*

THIS IS THE CAR

a family car at an economy price made possible only by Ford sales leadership: Custom 300 6-passenger Tudor sedan with Mileage-Maker Six. At no extra cost, two-tone paint, deluxe interior trim.

now at

CAMPBELL'S CURT FORD

836 SAN PABLO AVE.

ALBANY LA 5-3663

IMMEDIATE DELIVERY

# CLASSIFIED SECTION

**Real Estate Sales - Rentals - Exchanges - Miscellaneous Sales and Trades**

ALL ADS MUST BE IN OUR OFFICE BY 5 P. M. TUESDAY OF EACH WEEK
Classified Ads Payable in Advance
(No Ads Taken Over the Telephone)
Minimum Rate 20 Words 75c Additional 4 Words 15c

## MARK G. REID
**Realtor**
18 YEARS ON SOLANO AVE.

### Wishing You a Happy Thanksgiving Holiday

MARK REID and ASSOCIATES

### Kensington Special

Three bedroom stucco, just listed and exclusive with our office. View. Near bus line. Large basement workshop, dark room. Central furnace. Be one of first to inspect.

### St. Ambrose Parish

$9,950 — Just listed. A stucco five room home — cozy and especially homelike in appearance. A pleasure to show! Call office, days, LAndscape 5-6322.

### Wide Lot — Level Entrance

This home has a truly magnificent view. It's nearly new, owner built. Features a level entrance over brick porch to well planned rooms around a central floor plan. Two bedrooms, two baths, electric kitchen, family room, also "roughed in" third bedroom, bath, rumpus.

### Maple Furniture

$10,500 — Homelike! Lending itself to maple furniture, ruffled curtains! Convenience of library, stores, S.F. and local buses only ½ block away. Two bedrooms, garage, sheltered yard. Call Fred Mertens, LAndscape 6-6234.

### Home and Income

Two stucco 2-bedroom homes. Very substantially built, under 15 years old. One house has an in-law apartment thrown in for good measure. Minimum yard work. Fine family neighborhood. Marie Morales, LA. 4-1115.

### 927 Lexington

Stucco Duplex — A beautiful, owner built stucco duplex. Only six years old. Drive by and be convinced! Front unit vacant — Large rooms, 1500 square feet floor area. Detached garages in rear and large cemented area for "off street" parking. Workshop. Call Marie Farwell, LAndscape 6-1100.

**MARK G. REID**
**Realtor**
573 SOLANO AVENUE
LAndscape 5-6322
Albany

---

RUBBISH—HAULING
CLEANUP service. You call, we haul. Berkeley area, estimates. OLympic 4-3912, 12 years' established. 52 tf

---

**ALBANY TELEVISION SERVICE**
☆
"There's No Substitute For Know-How!!"
☆
**Phone LA. 6-9177**
**1148 SOLANO**
☆
OPEN EVENINGS
50tf

---

**TIRE RECAPPING**
**BRAKE RELINING**
**WHEEL BALANCING**
**WHEEL ALIGNING**
**MOTOR TUNE-UP**
**ALBANY TIRE SERVICE**
742 San Pablo Avenue
Albany
**LAndscape 5-6427**
14tf

---

Serving ALBANY—BERKELEY EL CERRITO
JOBBING & REPAIR WORK A SPECIALTY

ALBECO PLUMBING SERVICE CO.
Repair, Supply & Install
All Makes of Water Heaters and Furnaces
Night & Emergency
BE 4-5948
LA 5-4847 — BE 2-0767
1408 Solano Albany

---

## BOB KING'S DRIVE-IN REALTY
**Buy Now! Today!**

### Reduced to $26,950

Sweeping view home, 9 months old, 3 bedrooms, two baths on main level, rumpus with bath, fireplace, view down. Huge double lot, 505 foot patio. Eves. Mr. Glover, BE. 2-6535.

### Kensington Doll House

Floor to ceiling fireplace, dining room, enclosed rear patio, $16,500. and owner wants to move by Dec. 1, 1957. Eves. Mr. Klein, AS. 3-3892.

### Peralta—MacGregor

Here's a charming 9-year-old, 1½ baths, 3 bedrooms, close to everything. $5000 down, maybe less will handle. Eves. Mr. White, TH. 3-5335.

### Fourplex Buy

South Campus, gross $3840, price $24,950 but make offer, owner will help finance, near Telegraph and Parker. Eves. Mr. Crowl. AS. 3-5205.

### Delaware Triplex

Asking $15,950. Try offer, $4000 might handle. Eves. Mr. Klein, AS. 3-3892.

### Cheapie Special

2 Bedrooms and only $7500. Eves. Mr. Glover, BE. 2-6535.

### Jefferson—$10,500

A cute, close in 2-bedroom home, right for the newly weds or elderly couple. Eves. Mr. Lofberg, LA. 6-0079.

### Grand Ave.—Oakland

7 Unit income, (on Mart) $39,950, owner wants to move to Albany, might trade for small income property. Call the office to show.

**BOB KING'S DRIVE-IN REALTY**
(Over 35 Years in Bay Area Real Estate)
1444 Shattuck Ave. AS. 3-9401

---

### Houses Wanted

List your property with us. We have the buyers. Our commission on house sales is still only 5%, the same as it has always been for the past 47 years.

**McINTIER REALTY**
10219 San Pablo Ave., El Cerrito
LA 4-1442 - Eves. LA 6-3638
15

---

PIANO LESSONS
CLASSICAL and popular. Mrs. H. E. Shattuck, 1091 Neilson Street. LA 6-2761. 7tf

---

FOR RENT
FOUR-ROOM unfurnished apartment, rear, $100. References. No children or pets. 574 Peralta Avenue, Thousand Oaks District. LA 5-7325. 11

---

BUILDING CONSULTANT
PLANS new buildings, additions, remodeling kitchens, bathrooms, formica. No charge, first call. BEacon 2-1073. 13

---

WORK WANTED
SALESWORK WANTED. Experienced in children's wear. LA. 6-8806. 10-11

---

FOR SALE
MATTRESS, Beautyrest, Clean, Cheap. Coil spring. Rug, hall runners. Call 8:30-9:30 a.m. or after 5 p.m. OLympic 8-1160. 11

---

FOR SALE
28-INCH SCHWINN bicycle, good condition, hand brake, gears, spring, extra parts. LA 5-0683. 11

---

### Cement Contractor

CEMENT, flagstone patios a specialty. Block garages, walls. Sidewalks, curb, driveway. Foundation, dry rot repairs.

**LAnd. 5-8763**
**Anthony Anaclerio**
Albany and Berkeley Since 1918
1132 MASONIC AVENUE
ALBANY
51tf

---

**LENNOX CAMERA SHOP**
1479 SOLANO AVE. LA. 5-3822
CAMERAS — STILLS and MOVIES
Projectors, Photographic Supplies
33TF

---

**M. Civello TAILOR**
1284 SOLANO at KEY ROUTE
You're Right In Style With Civello's Converted Coat

---

## Our 70th Year
**For Quick Results List Your Property With Mason McDuffie Co.**
Berkeley's Leading Realtors
1484 Solano Ave. — LA 5-6167

### Kensiington Home

Level entrance. Central hall plan and central heat. Wired 220, corner sink. Three twin sized bedrooms, two baths. Large knotty pine rumpus. Two car garage: It's only eight years old. Nice patio and barbecue. It's a jewel. Louis Boldt.

### $1000 View

Level entrance, marine view, level lot. Two twin sized bedrooms plus large knotty pine study or three bedrooms. Central hall plan. Plank floors. Central heat. 220 volt kitchen. Enclosed rear yard. Two car garage. Fay Bishop.

### Two Way View

ranch style home. It's just like new with many extras. Wired 220, eating space in kitchen. Oversized garage. Lovely patio. Level front and back. Mrs. Pederson.

### That Old Yearning

to own your own home can be satisfied with this well located property. Spacious three bedrooms with central heat and central hall plan. Owners are including new wall to wall carpets in sale price. Mrs. Norin.

### Albany Stucco

New listing. Lovely 2 bedroom near Marin School. Large eating space in kitchen. Lovely fenced in yard. Call us to see. Mrs. Norin.

**Mason-McDuffie Co.**
**Realtors**

Anne Frolli ....AS 3-2117
Frances Pederson ....LA 6-7278
Leon Fitzgerald .... LA 6-5535
Earl Barger ....LA 6-0630
Lou Boldt ....LA 4-5097
Fay Bishop ....ASH 3-0579
Mary Norin ....LA5-4539
1484 Solano Avenue, Albany
LAndscape 5-6167

**1484 SOLANO AVE., ALBANY**
**LAndscape 5-6167**

---

CHILD CARE
IN MY HOME BY DAY OR WEEK. For Sale: electric guitar and amplifier; also tame dwarf half moon parrot, talks, whistles, does tricks. New revolving Christmas tree stand, lights, musical tunes, $35 for $25. LA 6-4043. 718 Gateview Avenue, Albany. 13

---

**Albany Window Cleaning and Floor Service**
Window Cleaning and Floor Polishing — Wall Washing
Resident and Commercial
FREE ESTIMATES
**LAnd. 5-4454**
52tf

---

**COMPLETE JANITORIAL SERVICE**
Free Estimates - Bonded - Insured
Windows - Walls - Floors - Blinds
24-Hour Service
OLLIE LEE HUNTER, JR.
2000 Wrenn St., Oakland
ANdover 1-4951
45tf

---

**State Farm Mutual Low Cost Auto Insurance**
Call:
**V. Hank PERALA**
LA 6-4961
1110 Solano Ave.
Opp. Albany Theatre
SAVE UP TO 20% ON FIRE INSURANCE

---

**Lennox Camera Shop**
1479 Solano Ave. LAnd. 5-3822
PHOTO SUPPLIES
PHOTOSTATS
IDENTIFICATION PHOTOS
tf

---

**CONNOR'S Overhead Door Co.**
Garage Doors
BUILT TO ORDER
COMPLETE INSTALLATION
**$60**
GUARANTEED ALL LABOR AND MATERIAL
LAnd. 6-2519
45tf

---

### Near Albany Park

On beautiful Spokane Ave., a neat immaculate, desirable 2-bedroom stucco home, MacGregor-built, with breakfast nook. You'll enjoy the back yard with its manicured lawn, barbecue, patio, and outdoor lighting. This is an address to be proud of. Evenings, Mr. Ellsworth.

### Westbrae District

Convenience, proximity to shopping, bus line, if these mean anything to you, then you'll be interested in a roomy 5-room home just off Gilman on Evelyn Ave. There's an extra large kitchen too, plus workshop behind garage. At $10,000 you'll find this within your means. Evenings, Mr. Ellsworth.

### Trade Up?

Four nice units, 3 of them furnished in central Berkeley, right in heart of good rental area. This will net you 10% on your investment. Owner wil exchange for Albany, Berkeley, El Cerrito home. This may be your best social security. Evenings, Mr. Bohrer.

### Love Those Kids!

What a home this will make for them! Large yard, near 3 schools, lots of young families in neighborhood. The home is ranch style, 2 bedrooms, modern, and maybe you can buy with not too much down payment. Evenings, Mrs. Boykin.

### Near Colusa Circle

Small home in fine area of beautiful, large homes. Its near the Colusa bus line and shopping area. Four spacious rooms, 1 or possibly 2 bedrooms, immaculate condition, plenty of storage in basement, and 2 garages. A rare chance to move into lower Kensington for only $11,950. Evenings, Mr. Ellsworth.

### Not Quite For Sale!

It's not quite ready to show, but you may be happy you left your name with us when you see it finished. This brand new home is under construction, in central Albany. Will be very attractive stucco and rustic trim, with 3 bedrooms, family room, formica kitchen, plus electric range and oven, built-in. A really fine home, for only $14,600 brand new. Evenings Mr. Ellsworth.

### Albany Lot

Beautiful, level, Key Route Blvd., almost the last available lot. $4000.

Evenings:
Frank Ellsworth .... LA. 6-0755
Ralph J. Bohrer .... LA. 5-3253
Dorothy Boykin .... LA. 5-1070
Dennis Williams .... LA. 6-3819

**JEROME BLANK REALTY**
1530 SOLANO AVE., ALBANY
LAndscape 6-4215

---

### Opening Specials

BUY WISE: Family Purchase Plan — Hi-Fi regular $84, "Buy Wise" price $69.95; Clock radio, regular, $24. B-W $19.75; 8 Transistor radio with batteries, regular $48, B-W $37.95; Foam rubber club chair with ottoman, regular $89.95, B-W $54.95; BE SMART, BUY WISE, featuring top quality name brands. 565 San Pablo Avenue, Albany. 11

---

**HEATING**
**FRASER FURNACES**
ASK FOR
**Free Estimates**
Lowest Prices Now
Guaranteed by
Licensed Contractors
**BISE FURNACE SERVICE**
Cleaning and Repairing
1075 Stannage Ave. Albany
**LAnd. 5-7418**
68tf

---

27th Anniversary Sale
**SAVE 10%**
DURING THE MONTH OF NOVEMBER ON ALL
**WINDOW SHADES**
BRING IN YOUR ROLLER OR MEASUREMENTS
One Day Service
**ORTLAND'S**
1767 SOLANO AVENUE
LAndscape 6-3962

---

Complete Kitchen and Home Remodeling
ADDITIONS
LICENSED GENERAL CONTRACTOR
**Phone R. TONDRE**
**LAnd. 5-3005**
23tf

---

**For More Classified Ads See Page 7**

### Berkeley

2 plus bedroom home on Lincoln Street. Central heat. Stall Shower, beautiful grounds. Quality throughout.

### Albany

See this 2 bedroom home in an excellent neighborhood. Separate breakfast nook, laundry. Small basement.

### Extensive View

Need a large home? This 3 bedroom, 2 bath home, 1 floor, has charm and comfortable living. Beautiful electric kitchen with many extras, family room. Large rumpus room and extra large double garage. 2 years old.

### Duplex

Nice 1 and 2 bedroom units. Separate laundries and garages. 50x100 lot, 7 years old. G. I. financing.

### View Lot

One of the few easy to build on lots left in Kensington.

### Listings

WE ARE in need of good 2 and 3 bedroom homes for our prospects. If you desire to sell your property, please contact us.

EVENING CALLS:
Martha Jeans ....LAnd. 5-5119
Emily Kalb ....LAnd. 5-2434
Ruby Cantando ....LAnd. 5-1556
Helen Dreyer .... LAnd. 5-4715

**AGNES and HARRY A. DUNNE**
**REALTOR**
INSURANCE
1537 SOLANO AVE. LA 4-2408
Evenings LA. 5-5745

---

**JACK WHITING REALTOR**
1599 Solano Ave. LA. 6-0134

### Thank You— Home Owners

For your response to our request for listings. You gave us a few last week which have already been sold. We need your house to sell. You'll like our friendly and thorough service.

**JACK WHITING**
**Realtor**
1599 Solano Ave. LA 6-0134

---

HARDWOOD FLOORS
NEW FLOORS installed, old floors refinished. Lake O. Smith, HIgate 4-1329, Days, Evenings, Weekends. 6tf

---

**PAGES TODAY HAVE YOU READ THE CLASSIFIED**

---

**STAN YOUNG REALTOR**
1506 Solano Ave.
ALBANY
LAnd. 6-8052
Sales People
STAN YOUNG ....LA. 6-5629
BEVERLY DAWSON LA. 4-4776
RUTH MEYERS ....TH. 3-7808
PHIL KLEIN ....AS. 3-3892

### In the Heart of Thousand Oaks!

It needs elbow grease, paint, new roof, and just plain hard work, but oh what a gorgeous home this can be! It has six rooms, three huge bedrooms with double clothes closets, a mammoth living room, formal dining room, central heat and located on the most exclusive street in Thousand Oaks.
Mr. Young, LA. 6-5629 Eves.

### Ideal Family Home!

Here's a lovely ranch style six room home all on one floor. Three bedrooms, 220 wiring, nice patio and besides all this, it has an extra building lot! It's wonderful for that growing family as it's near parks, schools and transportation. You can't miss for $13,700.
Mrs. Meyers, TH. 3-7808 Eves.

### Brand New!

three bedrooms, two full baths, cheerful family kitchen with a large eating area, central heat and the exterior is very attractive, stucco with brick facing. The best surprise of all is, it's only $15,500.
Mr. Coney, TH. 5-8591.

### A House That Will Grow With Your Family!

Only nine months old and has five bedrooms, two baths and possibilities of seven bedrooms and three baths! Large rumpus room with a fireplace and opening onto a sundeck with a breathtaking marine view! A kitchen that is every woman's dream with all kinds of built-ins! Wanna' see? Call—
Mrs. Dawson, Eves. LA. 5-5774.

### First Time on the Market!

Large family North Berkeley home! It's near shopping, bus, S. F. train, everything! Beautiful sized rooms, seven of them, with four king sized bedrooms, two baths, double garage, gorgeous view, large lot and only $21,500!
Mrs. Meyers, Eves. TH. 3-7808

### Three Bedrooms and Two Baths for $16,950

Here's just what you've been looking for! Spacious redwood six room home, with an inspiring view, huge kitchen with garbage disposal, level entrance and in perfect condition! Make an appointment now with
Mr. Coney, LA. 5-8591.

### Three Bedrooms for $14,500!

Yes, with wall to wall carpeting, too! This darling stucco home is as neat as a pin, with 220 wiring, ceramic tile stall shower and landscaped beautifully! It's very handy to shopping, transportation and schools! Call now!
Mrs. Dawson, Eves. TH. 5-5774

**STAN YOUNG REALTOR**
1506 Solano Ave.
ALBANY
LAnd. 6-8052
Sales People
STAN YOUNG ....LA. 6-5629
RUTH MEYERS ....TH. 3-7808
BEVERLY DAWSON LA 5-5774
PHIL CONEY ....TH 3-8591

---

**LET ME FIX IT**
ODD JOBS
THornwall 5-3000
LAndscape 6-7761
WM. BRUCE 6th

---

**PAINTING**
Exterior or Interior
REASONABLE PRICES
Free Estimate
NO JOB TOO SMALL
**LA. 5-2423**
18tf

---

**Hoffman**
Del Courtney
TV - HI-FI
1120 Solano
LAnd. 4-2431
TV

---

### Happy Thanksgiving To All

### Owner Finance

The owner will carry the loan on this Kensington ranch home. Just listed—3 bedrooms, 2 baths, large double garage. Beautiful one level corner home with view. Yes, and level front and rear for access to protected patio. This home was custom built 5 years ago for the present owners—Top condition in and out! Ask for Mr. Permar—LT. 6-2682.

### Drive By

491 and 499 Colusa Aveue. Two separate homes in Thousand Oaks. 5 rooms and 6 rooms. Both with attached garages, good storage and newly painted. Asking $15,500 and $17,500—Buy one or both! Evenings, Mr. Wright, CLifford 4-4105.

### University Folks

Follow me to this beautiful North Campus English Style 7-room corner home. Excellent appointments throughout. Central hall plan, 2 baths, all spacious rooms, large basement. The garden is unsurpassed. Sprinkling system and mature shrubs of all kinds. This won't last at $23,000. Evenings, Mr. Permar, LA. 6-2682.

### 3 Bedrooms

1 block south of Marin, 1 block west of Colusa, 6 rooms, 15x21 living room, separate dining room, new modernized kitchen, new tile bath, new central heating system, large basement for storage, 50x122 lot. Ask for Mr. Weaver, LA. 5-3942.

### Portland Ave.

New listing—Just 6 years old, in Albany. 3 Bedrooms, 2 baths, stall shower. Full dining room and good family kitchen with breakfast area. Wall to wall carpeting and drapes through-out. One level home with level patio. $19,000. Owner may assist in financing. Evenings, Mr. Permar, LA. 6-2682.

### Up For Trade

We have a beautiful 4-year-old, redwood contemporary with 3 bedrooms, 2 baths, plus play room. Double garage, large tile kitchen all on one level near stores and busses. Just above the El Cerrito High School. The owner needs a 2-bedroom smaller home which he will take in trade for his home. If you have a $5000 equity in yours. Call Mr. Permar, evenings LA. 6-2682.

**R. H. WITHERSPOON REALTOR**
"On Solano Since 1923"
1865 SOLANO AVENUE
LA 6-3222

---

INCOME PROPERTY
FOR SALE: Under construction, one 8-plex, one duplex. Very good location, near transportation. For information call LA. 5-2108. 15

---

### El Cerrito Asking $14,500

Drive by this lovely 2-br. corner lot home at 1142 Liberty Street, then call me for an appointment. Immaculate inside and out, aluminum sash windows ,central heat, ward robe closets, numerous cupboards, vanity in bathroom and many other outstanding features. Also a concrete block garage that can be easily converted into a double or leave as single and workshop and storage.

**PAUL E. MARCH**
REAL ESTATE & INSURANCE
847 Cornell Avenue
Albany
Days: LA 6-3516 Eves: LA 5-2884

---

FOR SALE
14 FT. KARTOP Aluminum boat with trailer, practically new. And 5 horse Johnson 41 outboard motor. $350.00. Phone LA 5-2513. 11

---

FOR SALE
MONTGOMERY WARD Refrig. $40. Good cond. LA 5-9708. 11

---

FOR RENT
ONE ROOM furnished Apt. for rent. Centrally located. Private entrance. Working people preferred. LA 5-3163. 11

---

**REMODEL NOW!**
KITCHEN, BATHROOM
FAMILY ROOM
Financing Help
JOHN HAUSMAN
**TH 8-4127**
41 tf

---

**The Albany**
A LEGAL NEWS
Official News
Of The City of A
And The
**Hilltop Mi**
Published Ever
1240-42 SOLANO
ALBANY, CALIF
LAndscape 5-
ILA MAE WIL
Publisher - O
Harold F. Weller
Bernice Blundon
Subscription rates $3

---

**RENTA SPECIAL**
ALBANY—Furnished
2-3-4 rooms, $65, $7
No fee cha
935 Solano Avenue

**Gaeta Realt**
928 SAN PABLO
Albany LA 5-7171
38 Years in A

---

**A Good Deal Upon Your**
OPEN SUNDAY, 2-
1405 LIBERTY STR

**★ Low Down**
Assume existing G monthly payments Cerrito, 6-year-old small lot, 2 bedroo Mrs. Jeffries, BEa

1513 JUANITA WAY
**★ Most Appea**
Clean, attractive home in desirable U dens. Solid value. yard, patio, school ings, Mrs. Ellis, 8727.

**★ Arlington A**
Near Barrett Ave Vista section. See three-bedroom hom velous marine view and garden. Double nings, Mr. Hudic, 0504.

**★ Impressive**
Havenside home and charm. All ro spacious. Main fl bedrooms and 2 ba tion to a huge livi modern kitchen there is another lar and lovely rumpu nings, Mrs. Ellis, 8727.

**★ Bonnie Driv**
Ultra modern one bedroom home wi features. Many bui Evenings, Mrs. G scape 6-9425.

**LeRoi B. Ga**
REALTOR
1797 SOLANO
LAndscape 6

---

**Electric Bla**
Small Appli
REPAIRE
LA 5-30
1110 Pomona

---

**Nakamura**
2602 GROVE S
ASh. 3-1516

TWO AND THREE HOMES WANT FOR YOUR EQU ASh. 3-1516 or LA

---

WANTE ELECTRICAL REP wiring motors re ances repaired. Call livered. Licensed 5-4986.

---

DOGS TO LOSE
**Great Traditi**

BRANDY-BEARI working Saint Bern Hennessy, above, w much of their work t a tunnel under Mon 11 mile, 30 million agreed on by Franc the City of Geneva will eliminate mou that were either close ly treacherous du Having rescued a thousands of Alpine sportsmen over the c nessy and his breed to a not nearly so truck by 1961.